

# Dress Standards

## Why Have Dress Standards?

To put it simply, we have these standards to help educate our students to dress modestly in different life situations. We do this because in the book *Child Guidance* p.419, Ellen White counsels that "No education can be complete that does not teach right principles in regard to dress."



Clothing is to be selected primarily for its potential to minister to others and for personal health, while recognizing God-given individuality and practical judgment. The aim in personal appearance should be to reflect our Christian mission, rather than express our own personal independence. However, this does not mean that we should dress extremely. Once again in *Child Guidance* p.413, the instruction is given, "In dress, as in all things else, it is our privilege to honor our Creator. He desires our clothing to be not only neat and healthful, but appropriate and becoming."

We hope that this brochure clearly explains the standards at Weimar Academy. If you are looking for a more descriptive list of acceptable clothing at Weimar, please consult our handbook.

"Therefore, whether you eat, or drink, or whatever you do, do all to the glory of God." 1 Cor 10:31

### Questions?

Contact us at:  
530-422-7947 or  
[academy@weimar.org](mailto:academy@weimar.org)

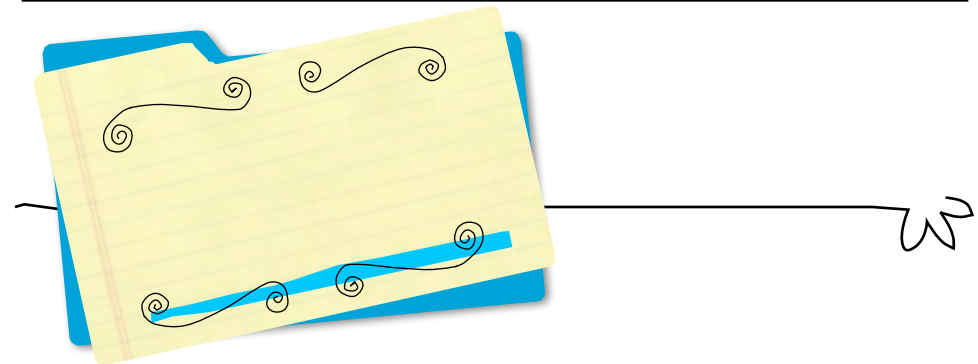

# Uniform Policy

---

## School Uniform

### Gentlemen:

- Weimar Uniform Top
- Solid colored undershirts are allowed under the Weimar top.
- School jackets are the only approved outer garment in the AC.
- Black, navy blue, dark grey or khaki, non-denim dress pants. Pants must be worn at the waist and not form fitting.
- Solid, dark colored belt
- Closed-toe shoes

### Ladies:

- Weimar Uniform Top
- Solid colored undershirts are allowed under the Weimar top.
- School jackets are the only approved outer garment in the AC.
- Black, navy blue, dark grey or khaki, non-denim, solid dress skirt. Both the skirt and the slit must cover below the knee while sitting or standing and not be form fitting.
- Socks or tights are acceptable as long as they are a solid color and tastefully match the outfit. Avoid extreme colors.
- Dress-style, closed-toe shoes. No sneakers. Black/white/gold flats for

## Choir Uniform - Gentlemen

Long sleeve white dress shirt, black dress pants, black socks, black dress shoes

## Work Uniform

Clothes worn for work must be job appropriate (as determined by the Work Education Director), modest in nature, and worn as not to reveal undergarments or bare skin.

**When a question arises on whether something is appropriate or not to wear on campus, the final decision will be made by the staff. All work uniform tops & jackets can be purchased at the Academy.**

---

## Casual Attire

Casual attire for both men and women may include jeans, athletic wear, sweatshirts, or T-shirts.

As with all other attire, casual clothing should be appropriate, neat, well-maintained, and clean.

---

## Church Attire

Men may choose to wear suits or sport coat/ dress slack combinations to church with dress shirts, sweaters or vests, and ties along with socks and dress shoes.

Women may choose dresses, skirts and blouses, sweaters, dressy jackets, dress shoes or sandals for their church attire. Attire must include sleeves.

---